

# Change the Zedmed theme

Last Modified on 30/07/2024 9:06 am AEST

Zedmed v36 introduced the option to use a Modern theme for the User Interface. No menus or options change, just the option to use the Modern or an updated Classic theme.

- You can have matching or different themes in Office and Clinical.
- You can swap themes at any time if you change your mind.

**First time opening Office after v36 upgrade** - select **Modern or Classic.**

To change - **Themes > Modern or Classic.**

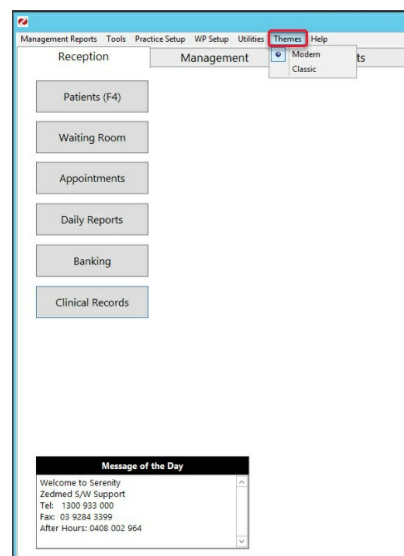
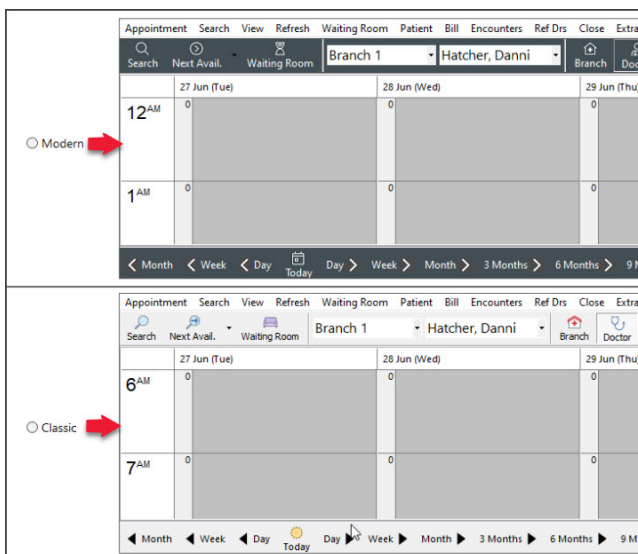

## First time opening Clinical after v36 upgrade - select Modern or Classic.

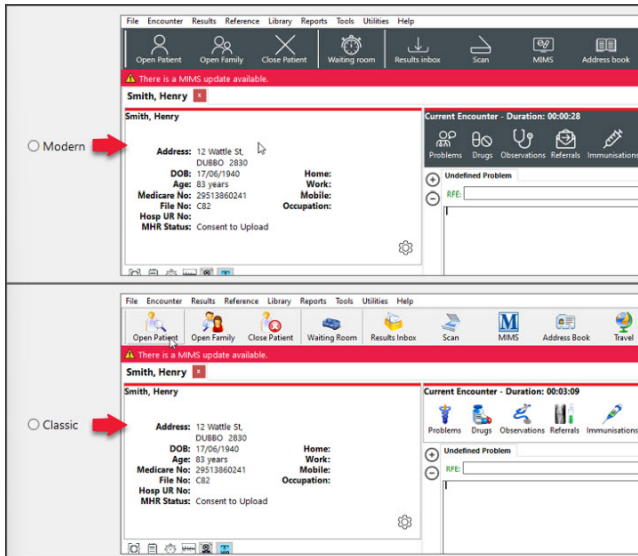

To change - Tools > My Options > Modern or Classic.

