

Customising Clinical layout

Version: 1.00 | Last Modified on 12/09/2025 3:49 pm AEST

Customise Zedmed Clinical to optimise the available space and hide unused features. Some of these options help make room for Heidi AI Scribe and Telehealth, and all options can be set per practitioner.

Hide Clinical sections

Hide all the left-side panels by clicking the chevron to the left of **History View**. The chevron icon moves to the left of the screen and can be clicked to reopen the panels (or mouseover to preview hidden panels).

The panels hidden are **Demographics**, **Summary Views**, and **Reference View**.

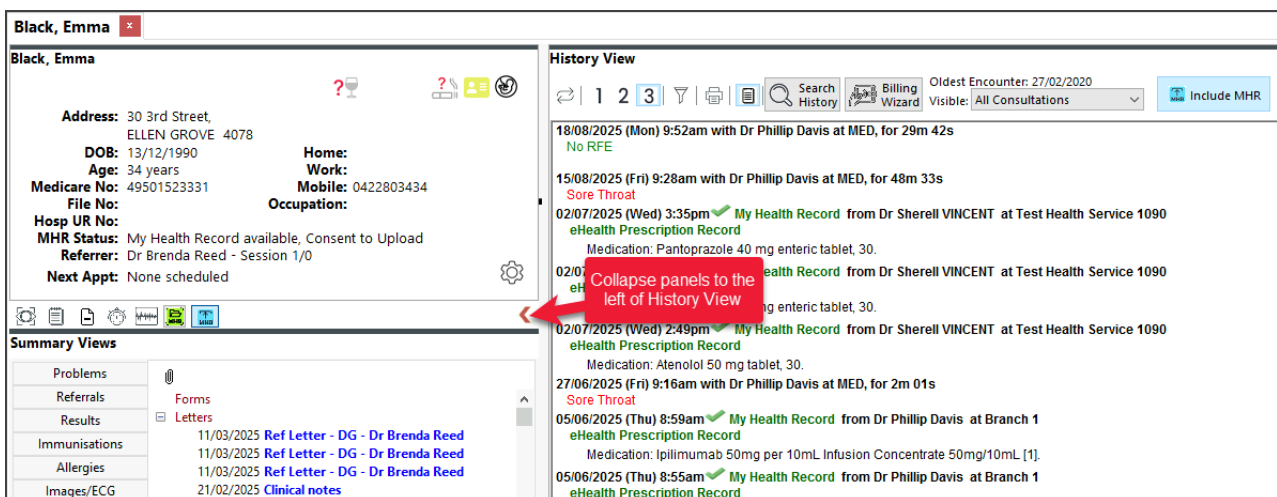

Black, Emma

Address: 30 3rd Street, ELLEN GROVE 4078
DOB: 13/12/1990
Age: 34 years
Medicare No: 49501523331
File No:
Hosp UR No:
MHR Status: My Health Record available, Consent to Upload
Referrer: Dr Brenda Reed - Session 1/0
Next Appt: None scheduled

Home:
Work: 0422803434
Occupation:

Summary Views

Problems	
Referrals	Forms
Results	Letters
Immunisations	11/03/2025 Ref Letter - DG - Dr Brenda Reed
Allergies	11/03/2025 Ref Letter - DG - Dr Brenda Reed
Images/ECG	21/02/2025 Clinical notes

History View

18/08/2025 (Mon) 9:52am with Dr Phillip Davis at MED, for 29m 42s
 No RFE

15/08/2025 (Fri) 9:28am with Dr Phillip Davis at MED, for 48m 33s
 Sore Throat

02/07/2025 (Wed) 3:35pm My Health Record from Dr Sherell VINCENT at Test Health Service 1090
 eHealth Prescription Record
 Medication: Pantoprazole 40 mg enteric tablet, 30.

02/07/2025 (Wed) 3:26pm My Health Record from Dr Sherell VINCENT at Test Health Service 1090
 eHealth Prescription Record
 Medication: Pantoprazole 20 mg enteric tablet, 30.

02/07/2025 (Wed) 2:49pm My Health Record from Dr Sherell VINCENT at Test Health Service 1090
 eHealth Prescription Record
 Medication: Atenolol 50 mg tablet, 30.

27/06/2025 (Fri) 9:16am with Dr Phillip Davis at MED, for 2m 01s
 Sore Throat

05/06/2025 (Thu) 8:59am My Health Record from Dr Phillip Davis at Branch 1
 eHealth Prescription Record
 Medication: Ipilimumab 50mg per 10mL Infusion Concentrate 50mg/10mL [1].

05/06/2025 (Thu) 8:55am My Health Record from Dr Phillip Davis at Branch 1
 eHealth Prescription Record

History View & Current Encounter

By default, **History View** sits above **Current Encounter**. You can change them to display side by side.

Go to Tools > **My Options** > Function Selections > Patient History and Encounter > Side by side. Reopen Clinical.

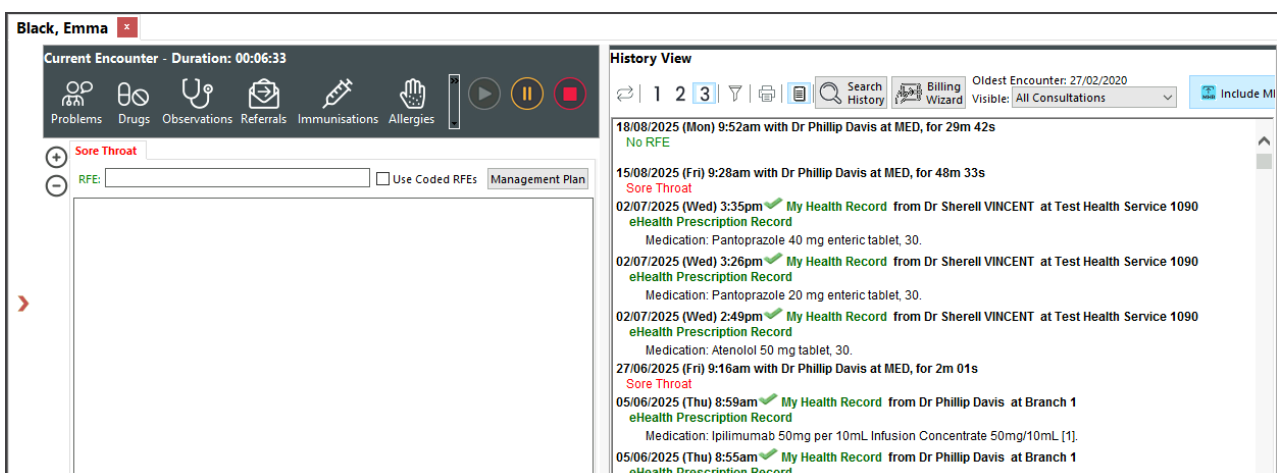

Black, Emma

Current Encounter - Duration: 00:06:33

Problems Drugs Observations Referrals Immunisations Allergies

Sore Throat

RFE: Use Coded RFEs Management Plan

History View

18/08/2025 (Mon) 9:52am with Dr Phillip Davis at MED, for 29m 42s
 No RFE

15/08/2025 (Fri) 9:28am with Dr Phillip Davis at MED, for 48m 33s
 Sore Throat

02/07/2025 (Wed) 3:35pm My Health Record from Dr Sherell VINCENT at Test Health Service 1090
 eHealth Prescription Record
 Medication: Pantoprazole 40 mg enteric tablet, 30.

02/07/2025 (Wed) 3:26pm My Health Record from Dr Sherell VINCENT at Test Health Service 1090
 eHealth Prescription Record
 Medication: Pantoprazole 20 mg enteric tablet, 30.

02/07/2025 (Wed) 2:49pm My Health Record from Dr Sherell VINCENT at Test Health Service 1090
 eHealth Prescription Record
 Medication: Atenolol 50 mg tablet, 30.

27/06/2025 (Fri) 9:16am with Dr Phillip Davis at MED, for 2m 01s
 Sore Throat

05/06/2025 (Thu) 8:59am My Health Record from Dr Phillip Davis at Branch 1
 eHealth Prescription Record
 Medication: Ipilimumab 50mg per 10mL Infusion Concentrate 50mg/10mL [1].

05/06/2025 (Thu) 8:55am My Health Record from Dr Phillip Davis at Branch 1
 eHealth Prescription Record

Clinical menu buttons

Hide Clinical menu buttons that are not required.

Go to Tools > **My Options** > Function Selections tab > Main Toolbar buttons - tick and untick as required.

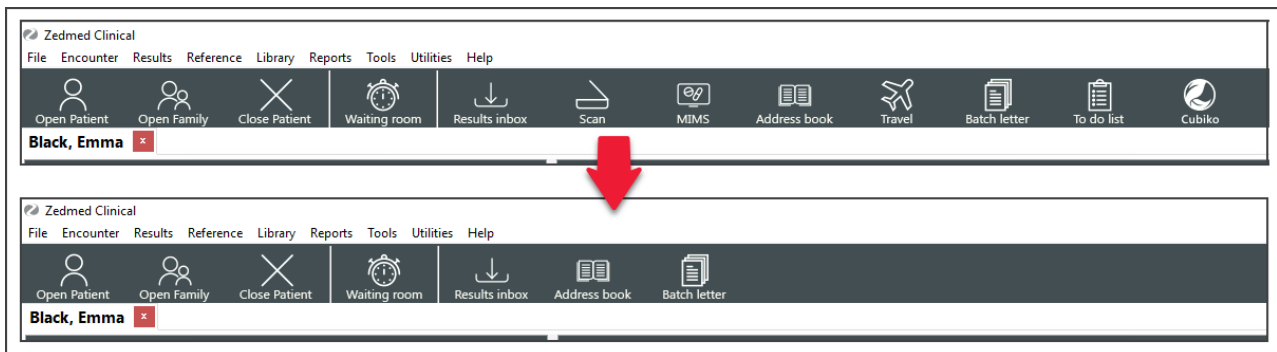

Summary Views tabs

Hide **Summary Views** tabs that are not required.

Go to Tools > **My Options** > Function Selections tab > Summary Views - tick and untick as required.

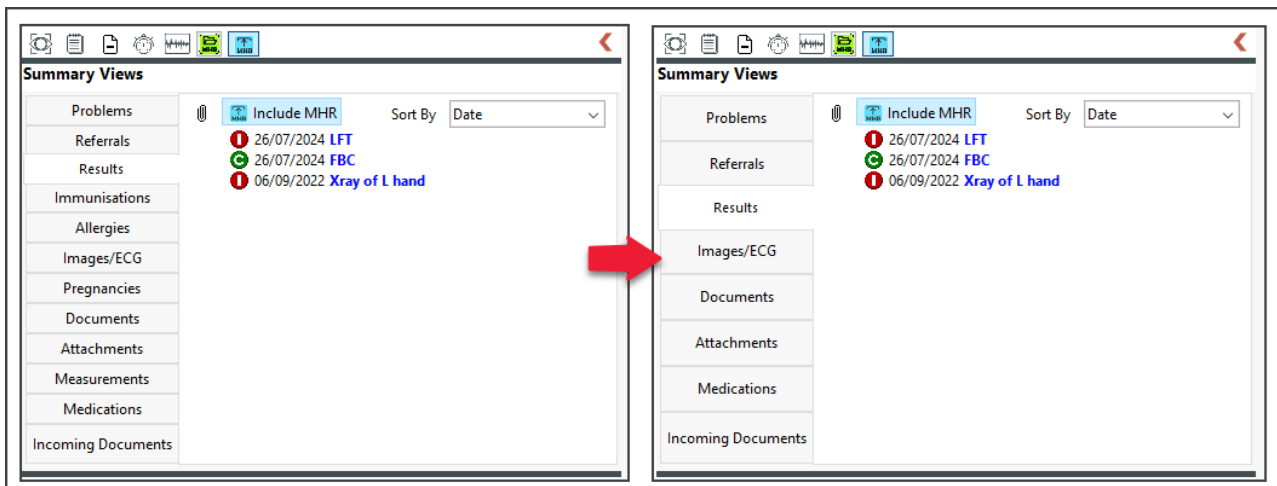

Current Encounter modules

Hide **Current Encounter** modules that are not required.

Go to Tools > **My Options** > Function Selections tab > Encounter buttons - tick and untick as required.

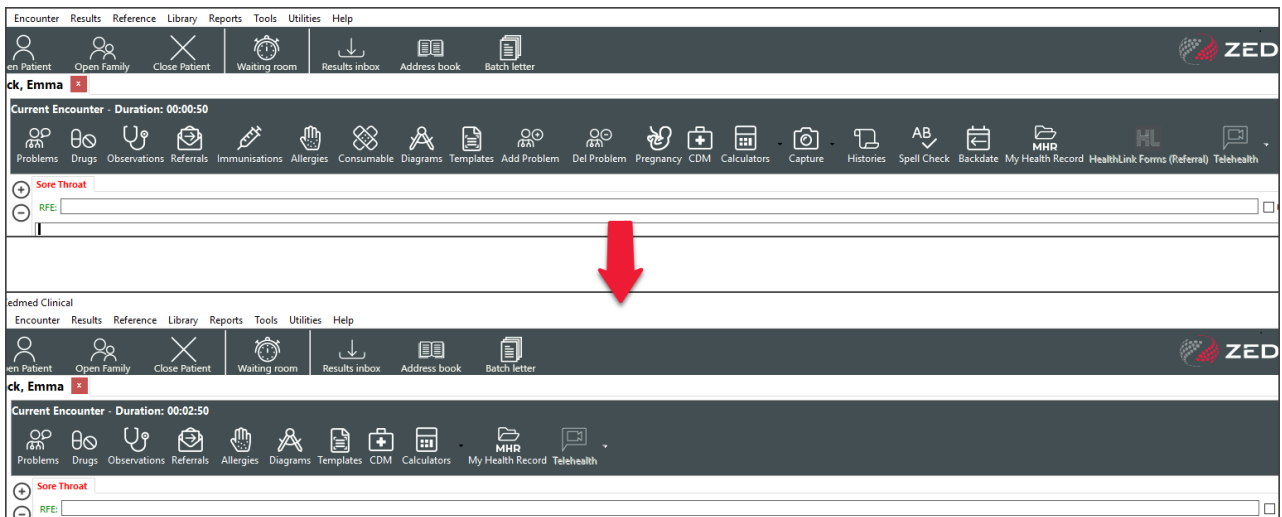

General customisations

The **My Options** tabs are where practitioners can make their own customisations for Zedmed Clinical.

To open from Zedmed Clinical:

1. Select **Tools > My Options**.
2. Select the tab required.

The customisations include:

- Font size used in History View.
- Added SMS messages to History View.
- Result Inbox 'top to bottom' or 'side-by-side'.
- How Summary Views content is sorted/ordered.
- The Zedmed theme and use of red/grey colours.
- Prompts when opening the Address Book.
- Alerts when opening a Patient Record.
- The default laboratories in Referrals.
- The Drug tab's prescribing options, including prompts and defaults.

