

# Cannon Remote Capture

Version: 1.00 | Last Modified on 08/12/2025 11:31 am AEDT

Cannon Remote Capture allows Zedmed Cloud users to create custom folders where images can be saved, then imported into a patient's record. The images are imported in alphabetical order with the import time and date.

## Setting up the capture folder

To create a practitioner-specific folder:

1. In Clinical, select **Tools > My Options**.
2. In **My options**, locate **Override image capture folder**.
3. Tick **Override**.
4. Enter the folder name without spaces.
5. Select **OK** to save and exit.

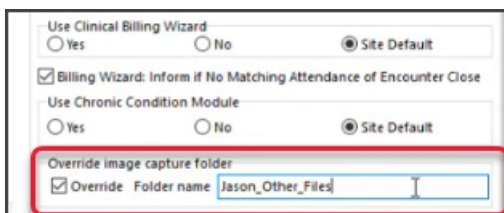

After a few minutes, this folder will appear in **My Files**.

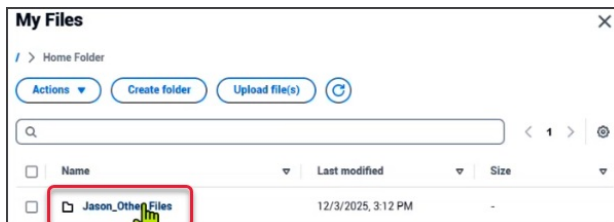

## Using the capture folder

To save a patient's photos to their record using this folder:

1. Select **My files**, then **upload or copy/paste** the images into the folder you created during setup.

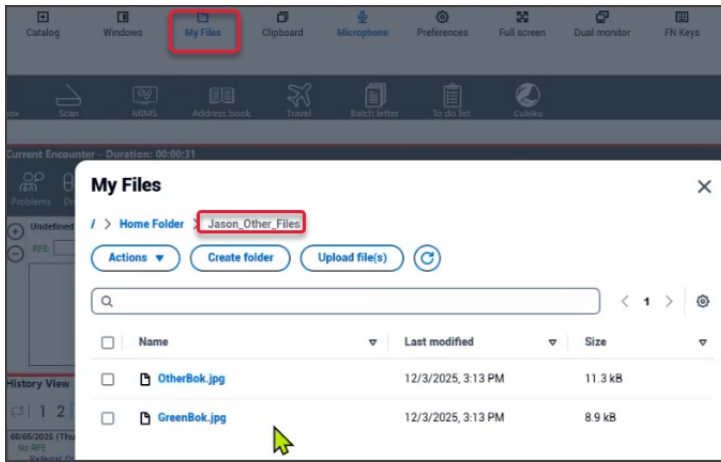

2. Open the patient in **Clinical** and start the encounter.
3. Select **Capture > Canon Remote Capture**.

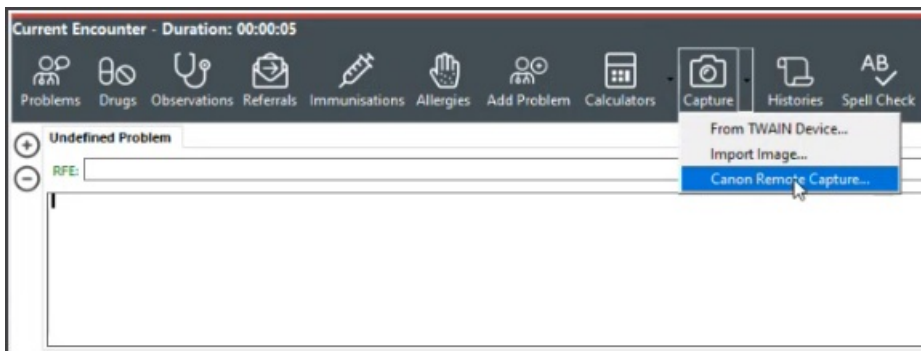

4. The **Canon Remote Capture** folder will open, containing the files uploaded in step 1.

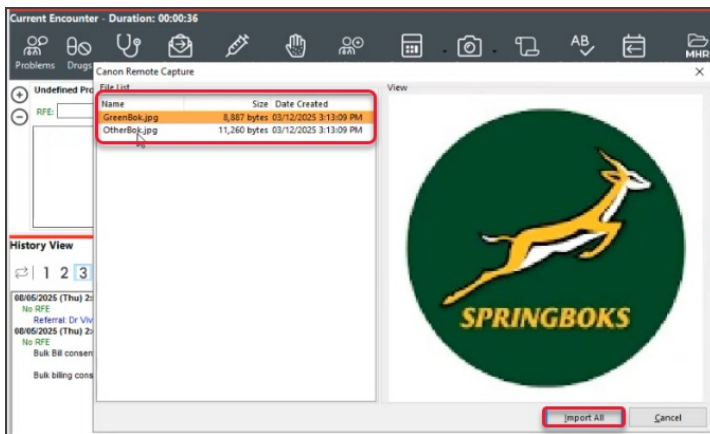

5. Select **Import All**, and the images will be uploaded to the patient's record.
6. Open **Summary Views > Images/ECG** to view the images.

**Jones, Mr Happy**

Address: 1 Ellerton Ave,  
ISABELLA PLAINS 2905  
DOB: 04/12/1964 Home:  
Age: 60 years Work:  
Medicare No: 29508620412 Mobile: 0491 570 006  
File No: 22 Occupation:  
Hosp I/R No: MHR Status: My Health Record available. Consent to Upload

Next Appt: None scheduled

Current Encounter - Duration: 00:00:59

Problems Drugs Observations Referrals Immunisations Allergies Add Problem Calculators

Undefined Problem

RPE:

Image: 03/12/2025 3:13pm GreenBok.jpg  
Image: 03/12/2025 3:13pm OtherBok.jpg

Summary Views

- Problems
- Referrals
- Results
- Immunisations
- Allergies
- Images/ECG
- Documents
- Attachments
- Measurements
- Medications
- Incoming Documents

Preview

Result



Page 1 of 1